

Appendix 2: Updated Rotherham Regionally Important Geological Sites list

The Rotherham Regionally Important Geological Sites Series 2022

The Rotherham Regionally Important Geological Sites Series reference numbers and names are listed below and an indicative map of their location within the borough of Rotherham accompanies this table.

RIGS Series 2022
R2 Hooper Plantation
R4 Hermit Hill Quarry
R7 Hooton Roberts Quarries
R9 Shepherd's Plantation.
R11 Thundercliffe Grange (Grange Hall)
R12 Grange Moor Quarry
R15 Bradgate Brick Pits
R20 Silverwood Quarry
R21 Boston Park
R22 Great Bank
R23 Brecks Quarries
R26 Canklow Meadows (formerly Brinsworth Roundabout)
R27 Canklow Woods
R32 Maltby Brick Works
R37 Wood Lee Common
R42, R43, R91 Roche Abbey and Nor Wood Caves
R51-54 Anston Stones Wood
R58, R65, R62 Lindrick Dale R65 Monk Bridge and R62 Wood Mill
R66 Red Hill Quarry
R68 Kiveton Lodge (2)
R77& R83 Shire Oaks Quarry & Turnerwood Quarry
R79 Slay Pit Lane Quarry
R80 Fan Field Quarry
R90 Herne Hill Caves
R92 Maltby Wood Cave
R93 School Cave, Maltby
R8 Hooton Cliff
R95 Mill Farm railway cutting
R78 Hawks Wood Quarry
R57 Deep Carrs Quarry*

*New Regionally Important Geological Site endorsed by the Rotherham Local Geological Sites Panel in 2022 see accompanying location map (new site shown in blue).

Regionally Important Geological Sites 2022

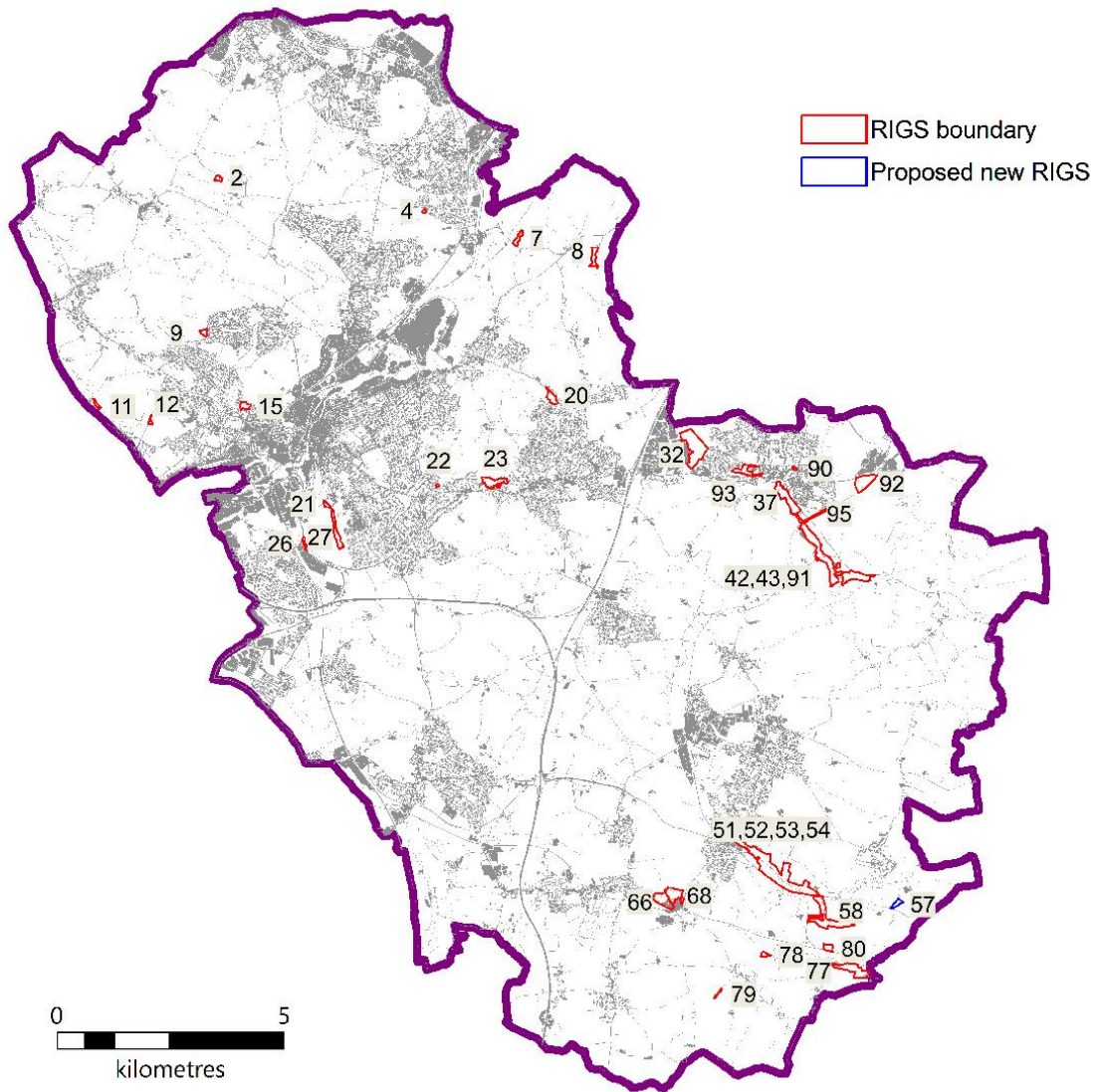

Reproduced from the Ordnance Survey Mapping with the permission of the Controller of Her Majesty's Stationery Office (C) Crown Copyright
Unauthorised reproduction infringes Crown Copyright
RMBC Licence No 100019587

Figure above showing the update to the Regionally Important Geological Sites Series